

PLAN SHOWING THE REGULARISED BUILDING CONSTRUCTION IN S. NO. 98/1 OF IRUMBULIYUR VILLAGE - AT P. NO. 3, THILAGAVATHY NAGAR, SAIDAPET TALUK - CHENGAI ANNA DISTRICT. SCALE 1:100 & 400.

OWNER: MRS. S. RAJAMANI.

TOTAL PLOT EXTENT	5547 SQ. FT. (487 SQ. MS.)
CONSTRUCTION BUILD	1238 SQ. FT. (113 SQ. MS.)
OPEN SPACE	3999 SQ. FT. (372 SQ. MS.)
F.S.I.	0.24
COVERAGE	24%

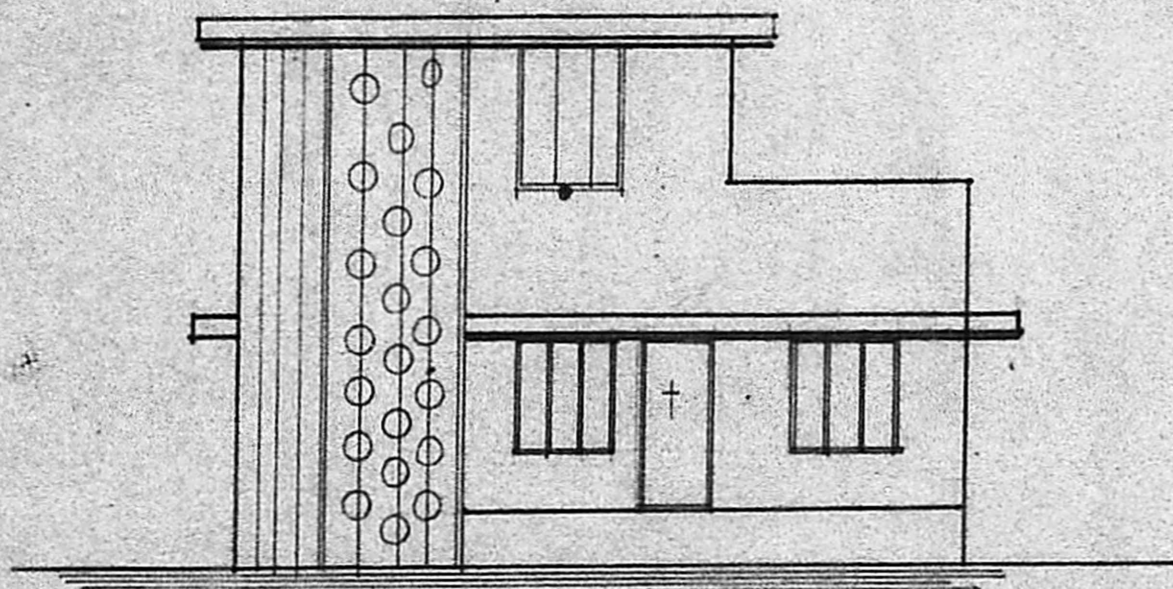

FRONT ELEVATION.

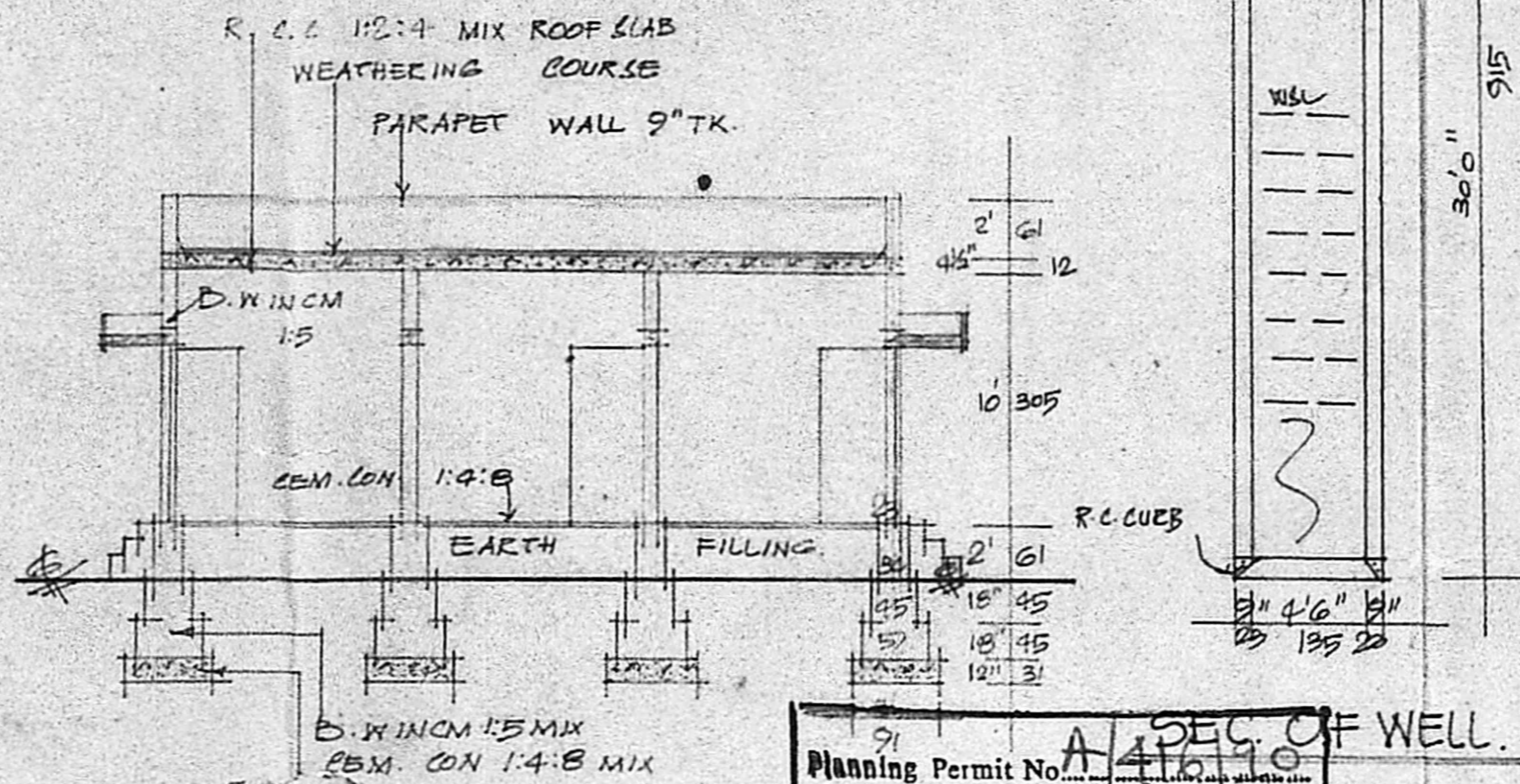

SECTION ON SA

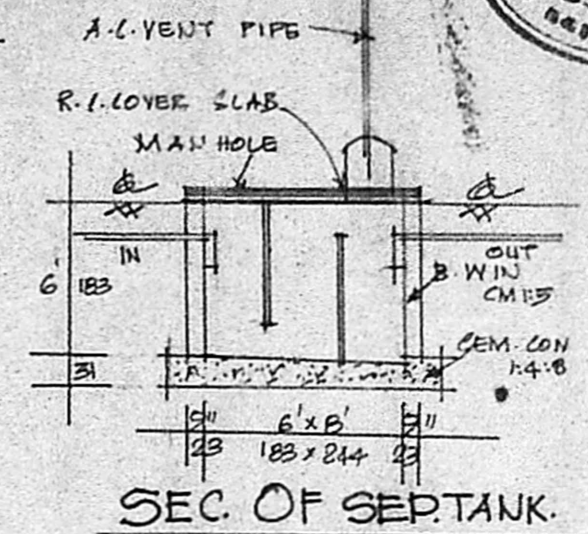

SEC. OF SEPT. TANK.

STAIR CASE
 WIDTH 75 CMS
 RAISE 17 CMS
 TREAD 23 CMS

REFERENCE

D. POOR	100 X 213
D1. POOR	91 X 198
D2. POOR	75 X 198
W. WIND.	91 X 135
W1. WIND	135 X 135
V1. VENT	45 X 45
V. VENT	122 X 61
J1. JOLLY	132 X 122
J. JOLLY	122 X 122

Planning Permit No. **A 416 90**

APPROVED

SUBJECT TO THE CONDITIONS IN THIS OFFICE LETTER.

No. **AP 4124/88 12-4-90**

C. R. Vimala
 12/4/90
 FOR MEMBER SECRETARY
 MADRAS METROPOLITAN
 DEVELOPMENT AUTHORITY
 MADRAS 600 008.

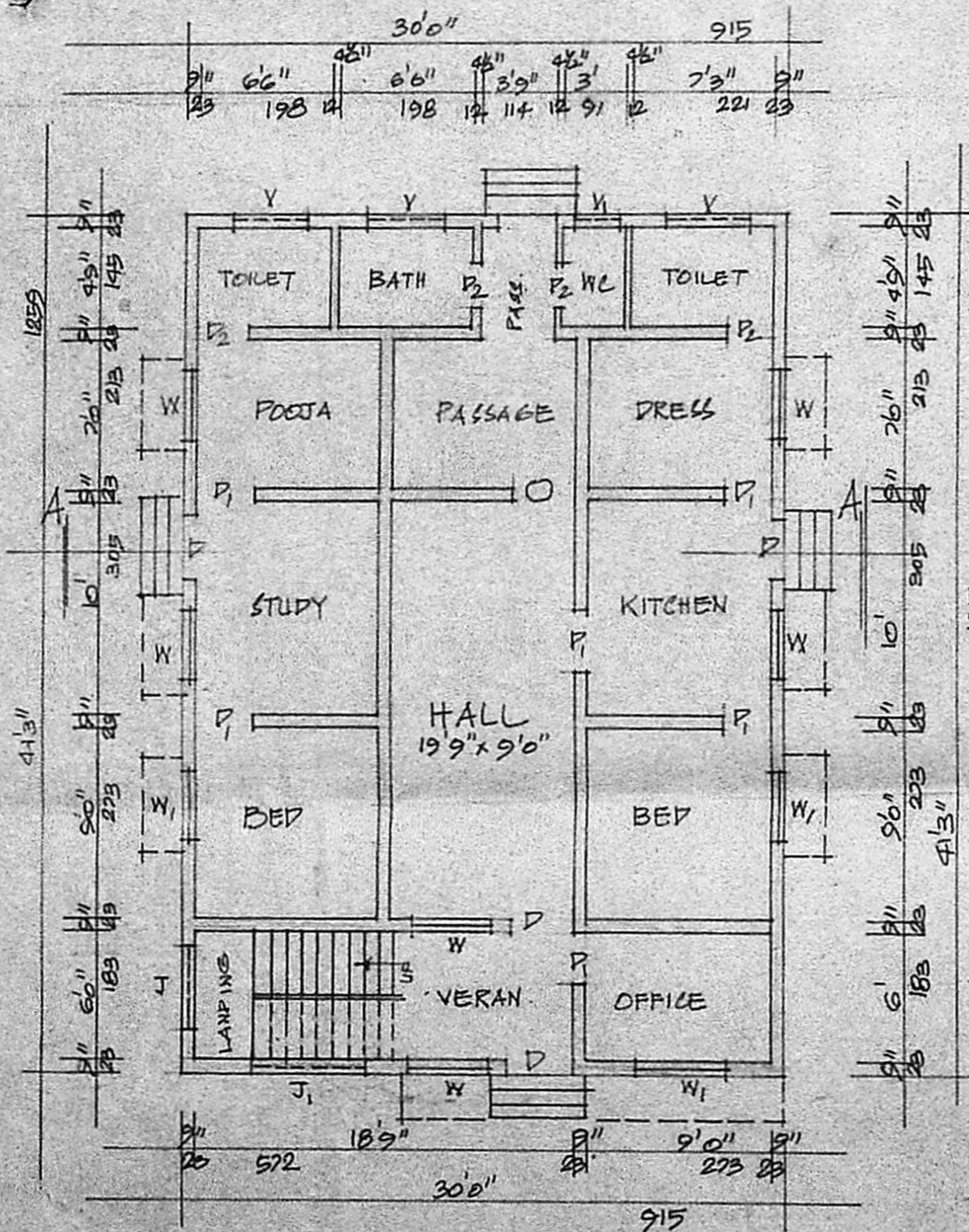

PLAN.

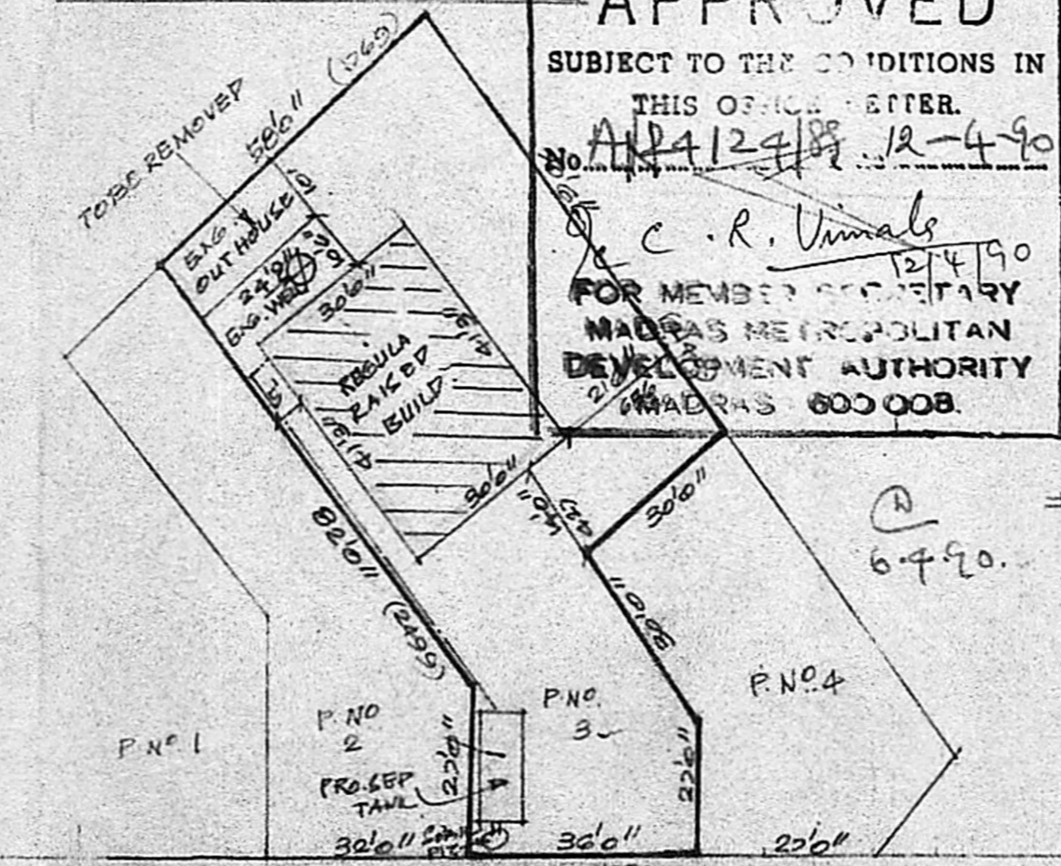

60' OLD G.S.T. ROAD

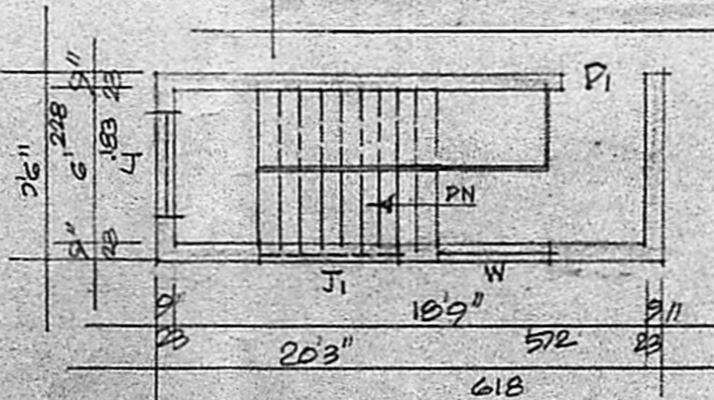

HEAD ROOM PLAN.

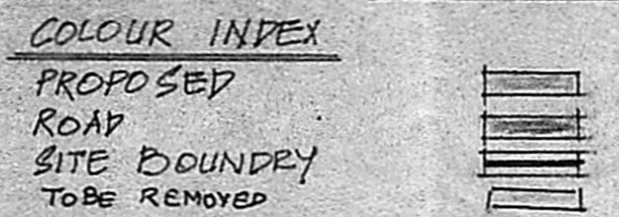

SITE PLAN
 SCALE 1:400

S. P. ... OWNER

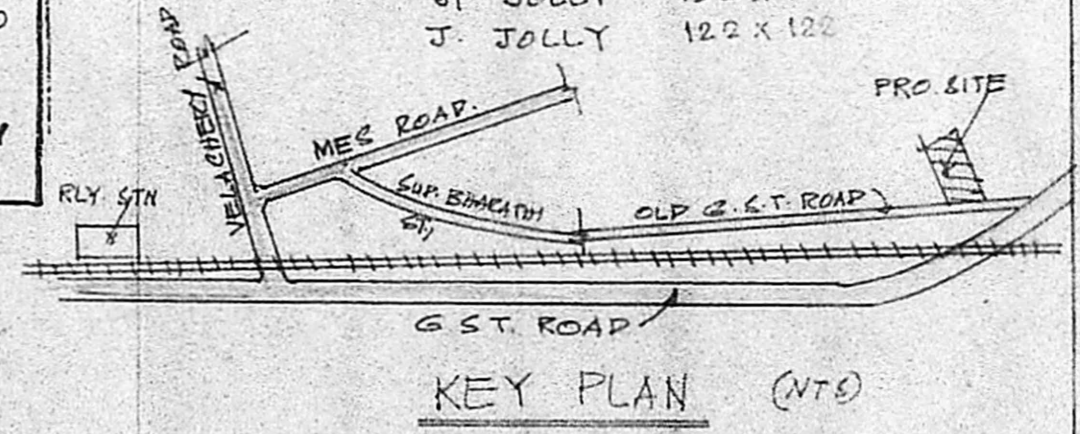

KEY PLAN (NTO)

K. Krishnarajan
K. Krishnarajan, U.C.E.
 Consulting Engineer
 Licensed Surveyor
 MADRAS CORPORATION &
 TAMBARAM MUNICIPALITY
 LICENSE No. 486 (1st Class)
 3, Brincahan Avenue, Kennedy Street
 WEST TAMBARAM, MADRAS-600 045

L. S.

